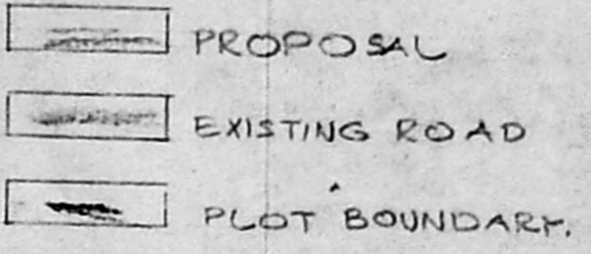

PLAN SHOWING THE PROPOSED GODOWN
 OFFICE BUILDING IN PLOT NO. C.6
 AT BUS TERMINAL COMPLEX, MADHAVARAM,
 S NO 786/2 PART & 787 PART OF MADHAVARAM
 VILLAGE, CHENGAL PATTU MGR DISTRICT

SCHEDULE OF JOINERY

R.B. ROLLING SHUTTER	8'6" x 8'0"	259 x 244
R.SI ROLLING SHUTTER	6'3" x 3'0"	191 x 244
D DOOR	3'6" x 7'0"	107 x 214
D1 DOOR	3'0" x 7'0"	91 x 214
D2 DOOR	2'6" x 6'6"	76 x 200
W WINDOW	5'0" x 4'6"	152 x 137
V VENTILATOR	2'0" x 2'0"	61 x 61

STAIR CASE DETAILS.
 TREAD: 9" OR 23 CM
 RISE: 7" OR 18 CM
 WIDTH: 33" OR 10 CM

COLOUR INDEX.

OWNER
 R. Mohan Rao, D.C.E.
 LICENSED SURVEYOR
 Corporation of Madras
 REG. No. 4
 AMBATTUR TOWNSHIP
 ALANDUR MUNICIPALITY
 Consulting Engineer
 Office: 15, Madly Road,
 NAGAR, MADRAS - 600 017
 LICENSED SURVEYOR.

SCALE ONE INCH TO EIGHT FEET OR 1:100

AREA DETAILS.
 PLOT AREA: 225.22 M² OR 2424 SFT
 G.F. AREA: 126.94 M² OR 1370 SFT
 P.F. AREA: 126.94 M² OR 1370 SFT
 PLOT COVERAGE: 56% F.S.I.: 1.13

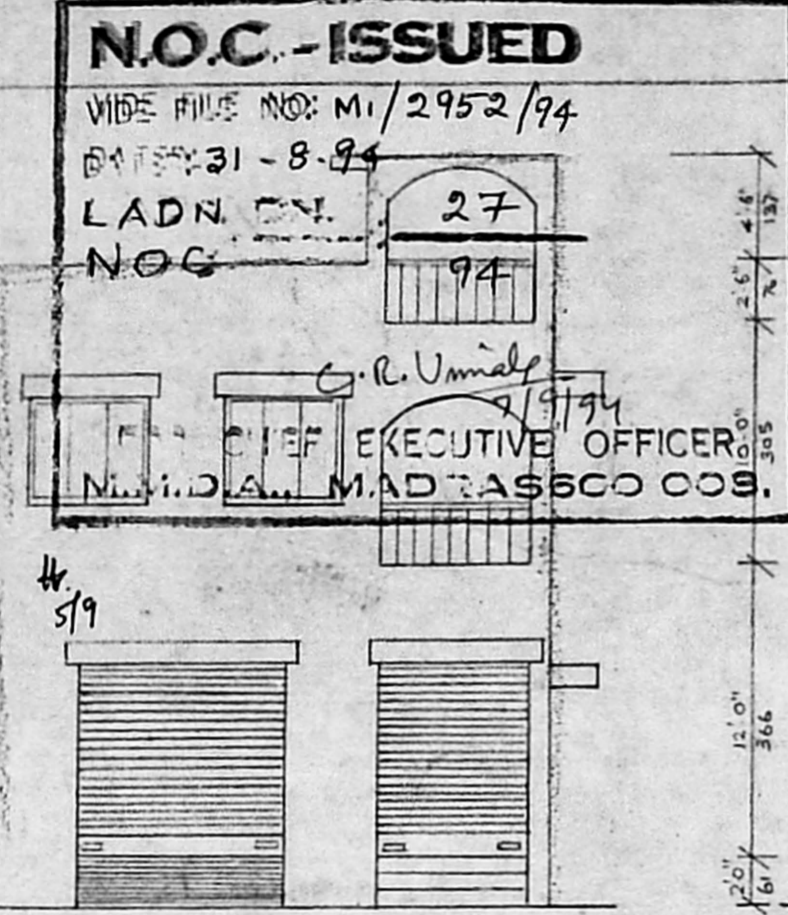

FRONT ELEVATION

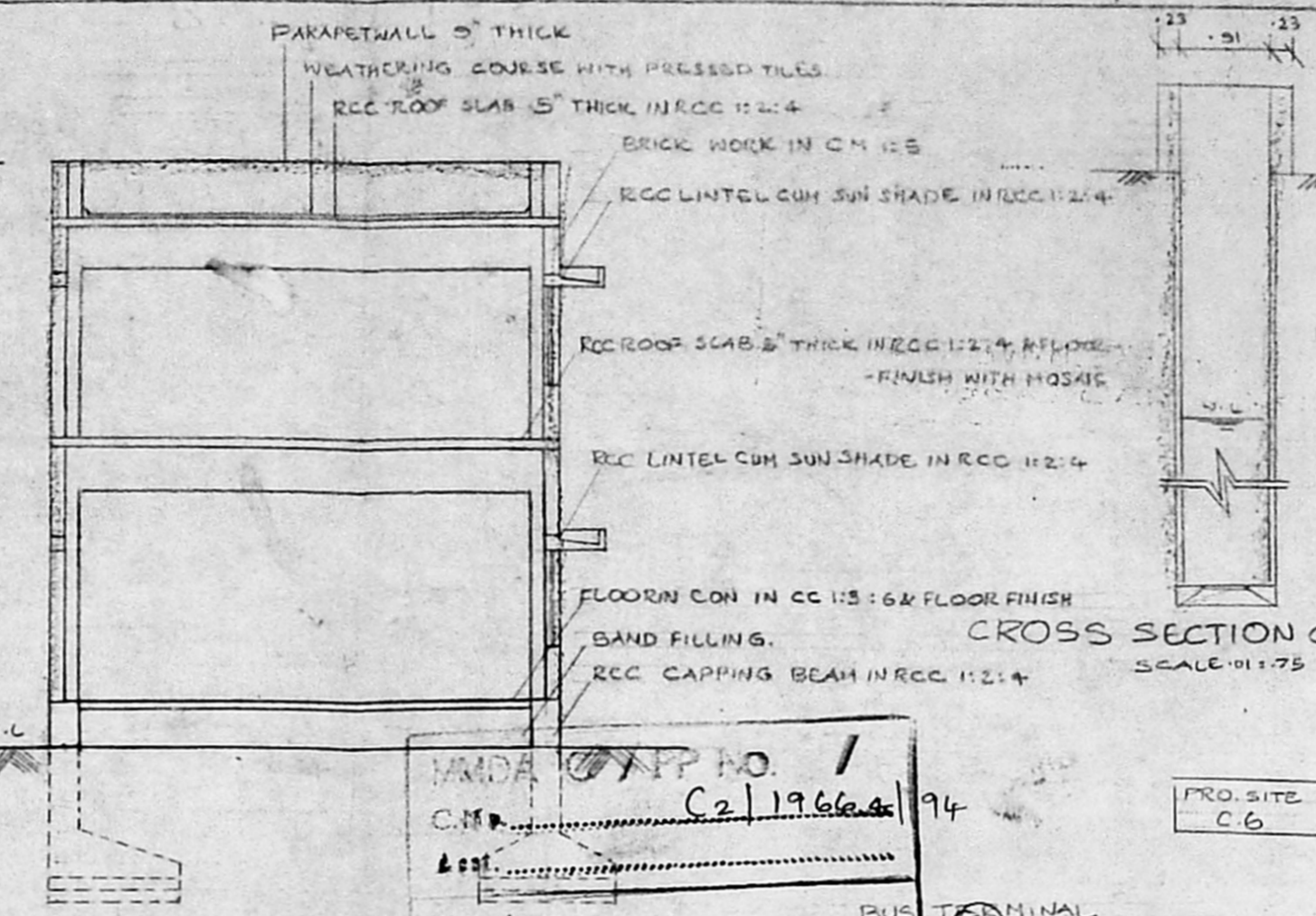

SECTION ON AA

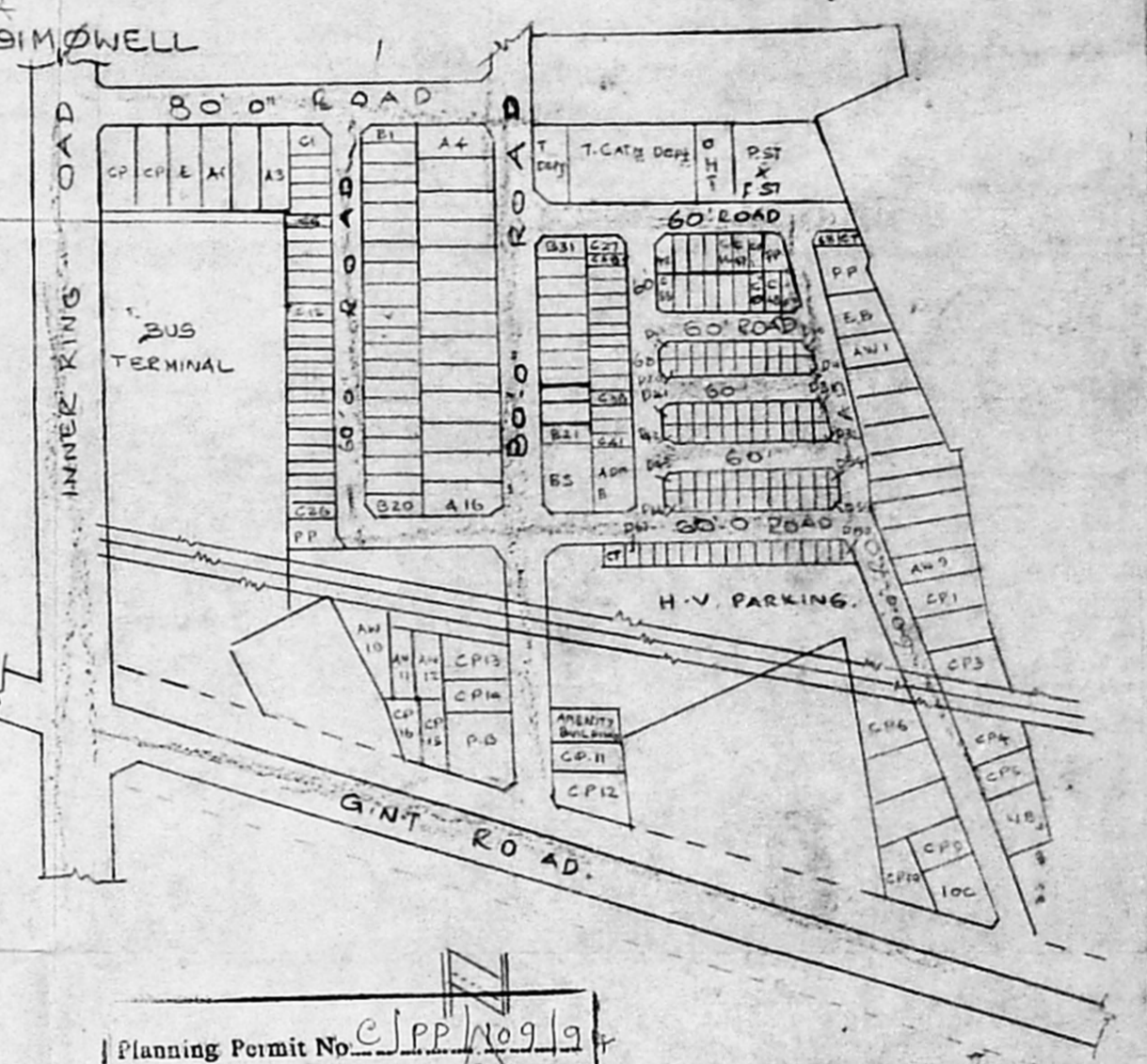
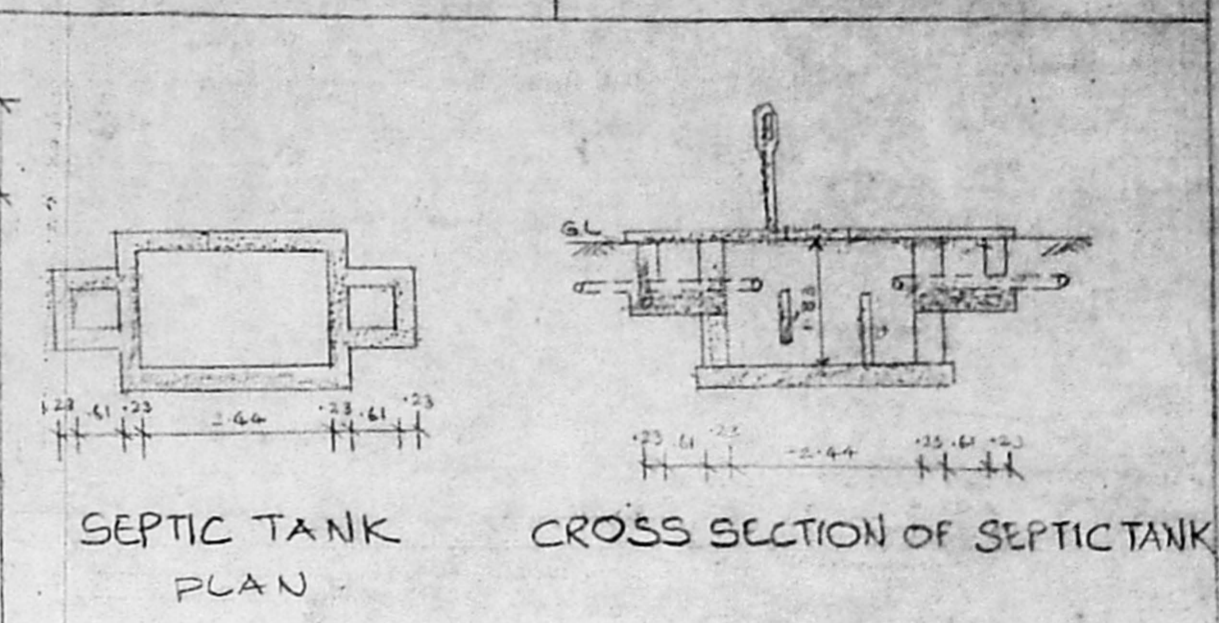

Planning Permit No. C/PP No. 9/94
APPROVED
 SUBJECT TO THE CONDITIONS IN
 THIS OFFICE LETTER.
 No. C2/19664/94 Date: 10/10/94
 FOR MEMBER SECRETARY
 MADRAS METROPOLITAN
 DEVELOPMENT AUTHORITY
 MADRAS - 600 008

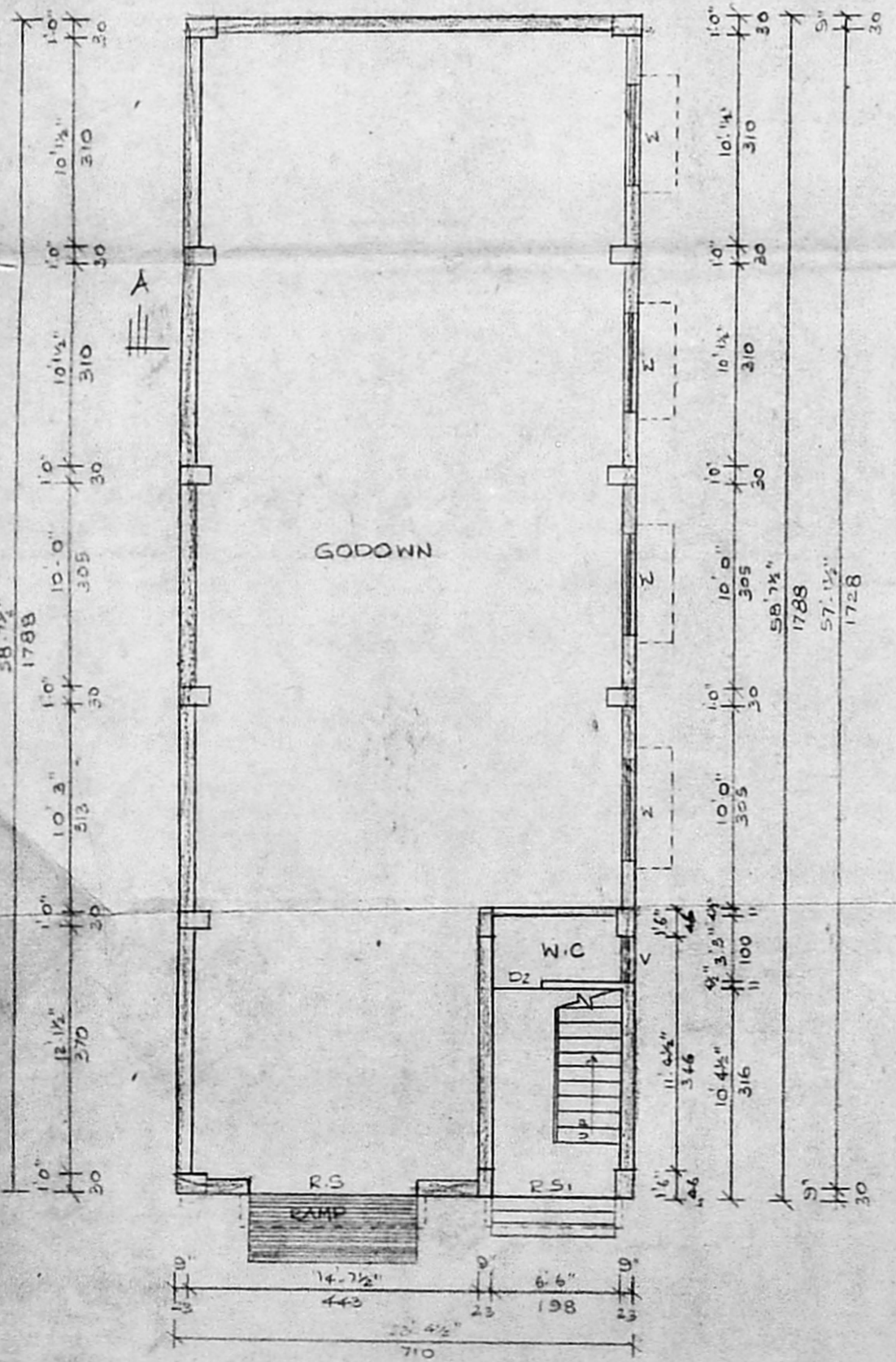

GROUND FLOOR PLAN

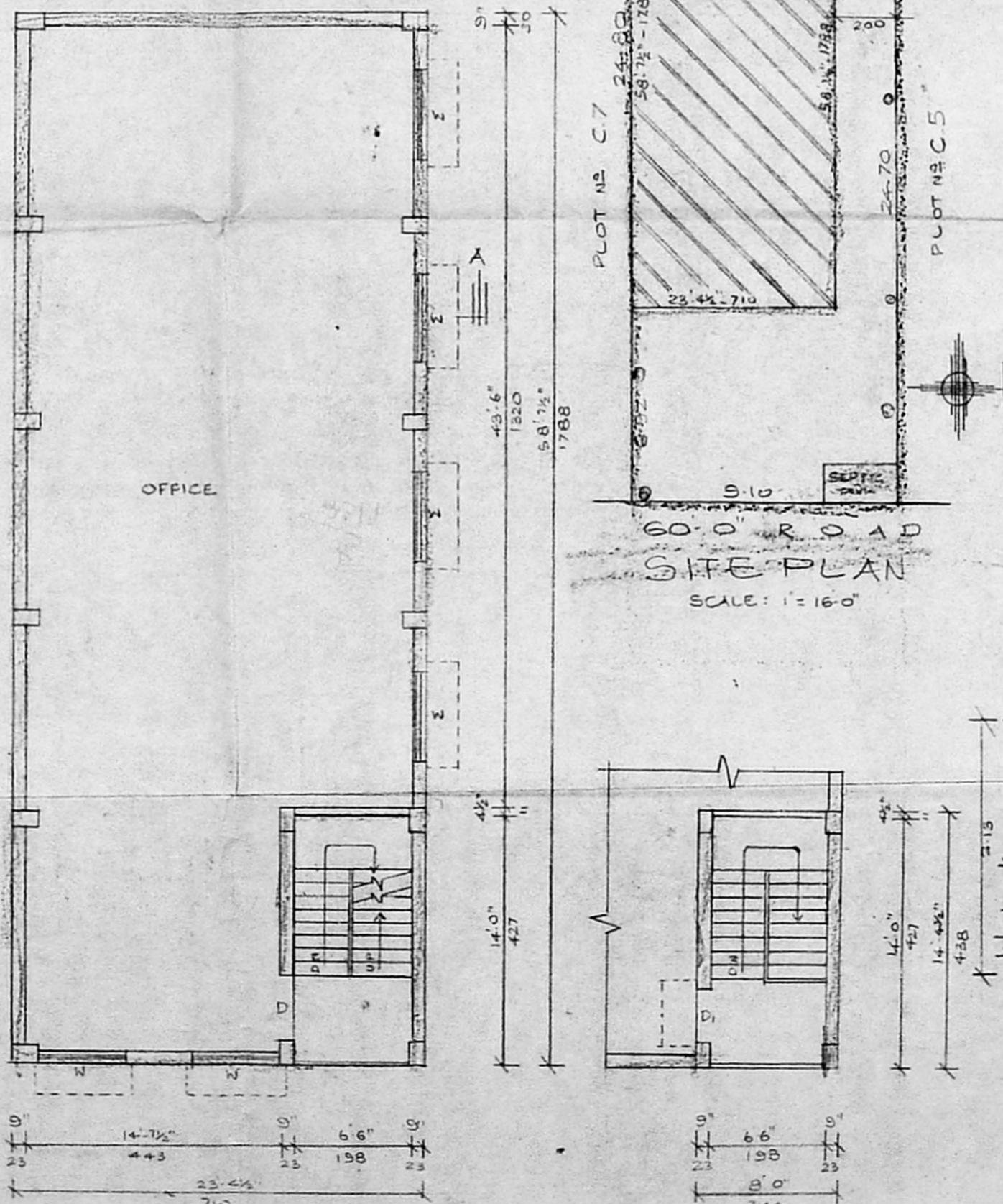

FIRST FLOOR PLAN

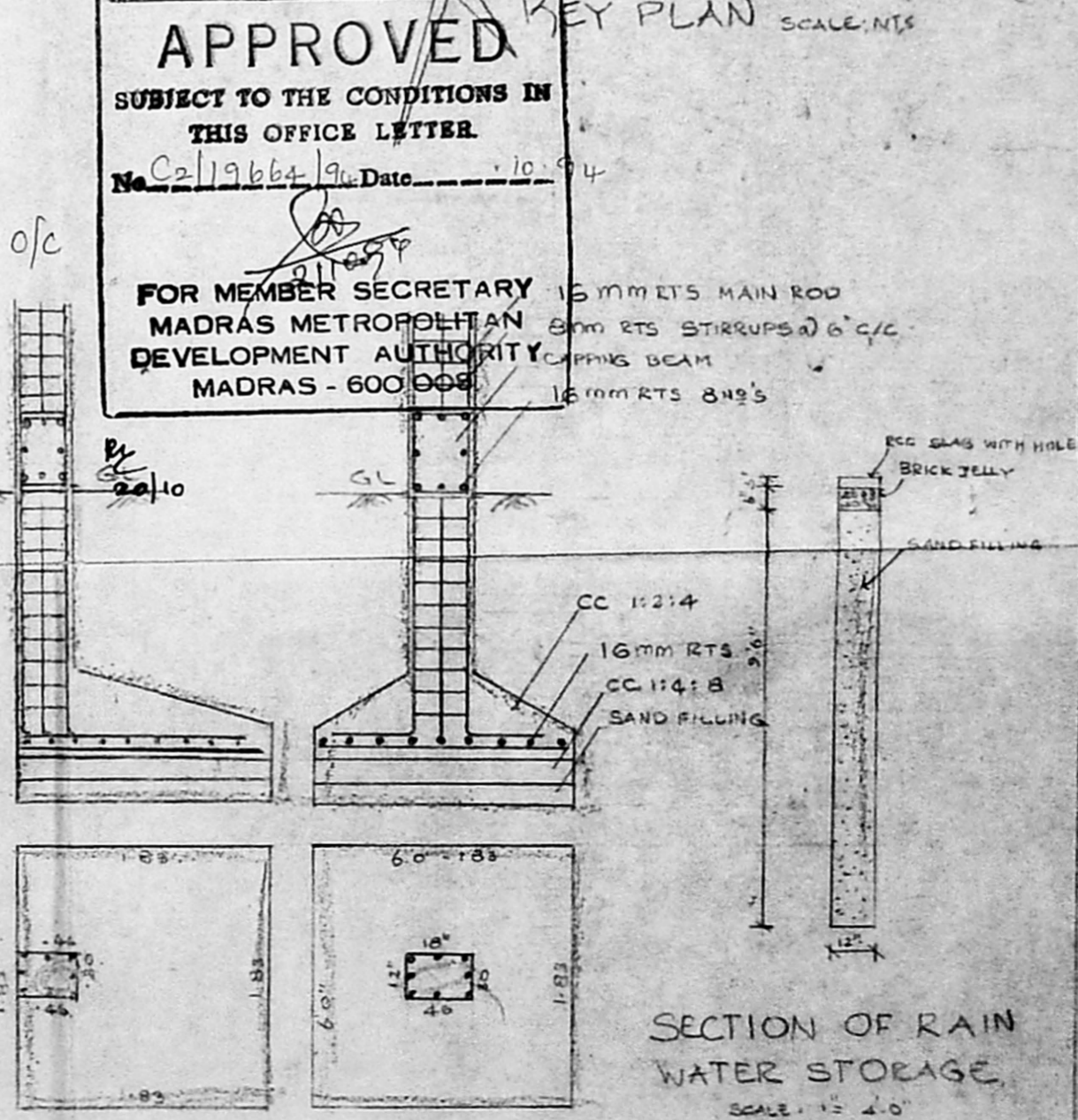

HEAD ROOM PLAN

COLUMN FOUNDATION

SECTION OF RAIN WATER STORAGE